Peugeot Boxer 2.2 HDi L2 EquiTrec Sonic 2 paards B-rijbewijs

4x4Only
Langdonkstraat 3
Tessenderlo-Ham
Belgium

Scan to view online listing
https://4x4only.go-flow.be/shop/peugeot-boxer-2-2-hdi-l2-equitrec-sonic-2-paards-b-rijbewijs-38

Make and Model	Peugeot Boxer 2.2 HDi L2 EquiTrec Sonic 2 paards B-rijbewijs	**Status**	Used
Body Type	Offroad	**Doors / Seats**	2 / 3
Engine Disp.	2198 cc	**Fuel Type**	Diesel
Power	150 hp (110.2 kW)	**Transmission**	manual
Mileage	286381 km	**First Reg.**	05/2013
Color	white	**Interior**	cloth (black)
Consumption (NEDC)	-	**CO2 Emission (NEDC)**	-

Extended Specifications

Cylinders	4	**Gears**	6
Emission Class	Euro 5	**CO2 (NEDC)**	-
Drivetrain	-	**Weight**	3500kg
Prev. Owners	3	**Warranty**	-
Carpass	No	**Plugin Hybrid**	No
Demo Vehicle	No	**Oldtimer**	No
Classic	No	**Metallic Paint**	No

Options and Equipment

- Airbag Driver
- Airbag Head
- Airconditioning
- Remote Control Locking
- Armrest Support
- Electric Windows
- Power Steering
- Cruise Control
- Usb
- Board Computer
- Cd
- Hands Free
- Radio
- Spare Wheel
- Tow Hook
- Light Alloy Wheels
- Daytime Running Lights
- Parking Assistance Camera
- Parking Aid Front
- Abs
- Auto Traction Control

Price: € 21,650.00 (margin scheme – no VAT)

4 X 4 Only
Langdon Street 3
Te[illegible]lam
Belgium

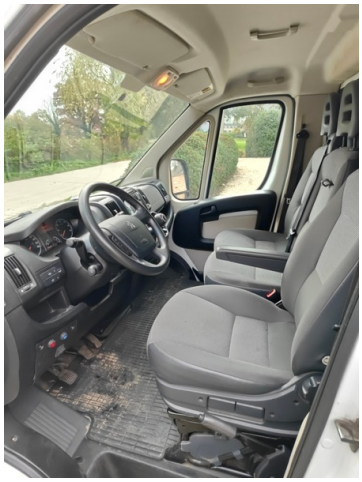

4 X 4 Only
Langdonkstraat 3
Tessenderlo-Ham
Belgium

4 X 4 Only
Langdonkstraat 3 Tessenderlo-Ham
| info@4x4only.be

* All information subject to errors and changes.